

# Opening Doors

to a better life.



## **PULSE** COLLECTION

### **2026 Décor Selections**

# BLACK TIE COLLECTION DECOR GROUP

## Cabinetry



Canvas G2 Shaker DuraCraft Flat Panel Craftsman Style Cabinets w/Craftsman Rail: Kitchen, Bath 1/2, 2 & 3, Coffee Bar (where applicable)



Island Wingwall - Onyx

Onyx - Island, Butler Pantry, Master Bath, WIC Pantry (where applicable)



Island-Cross Wall Accent - Charwood

## Wall Boards

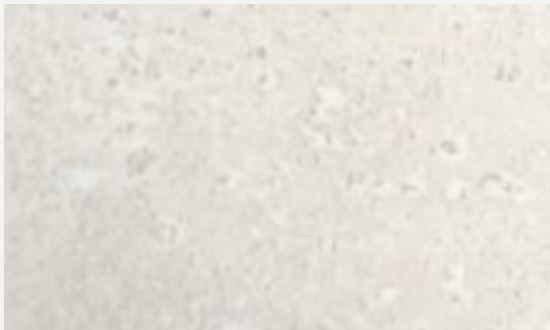

PUMICE STONE - MAIN WALL T/O

## Wall Boards



CRYSTAL QUARTZ - All Baths

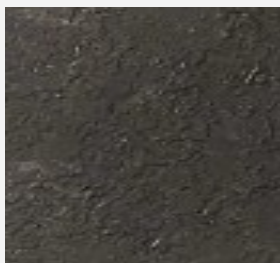

BLACK OPAL - Kitchen Accent, Coffee Bar (where applicable)



MILK PAINT PLANK - Buttler Pantry, WIC Pantry (where applicable)

## Counter Tops

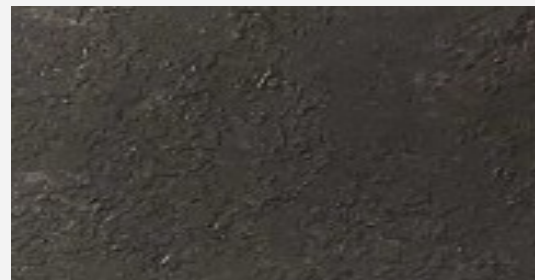

LISOLA - Kitchen, Bath 1/2, 2 & 3, Coffee Bar (where applicable)



ONYX W/CHAROOD ACCENT - Living Room Accent Wall

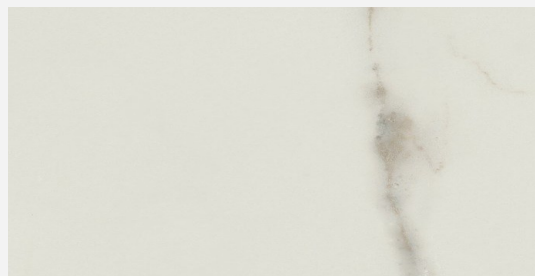

CALCATA LINCOLN - Island, Butler Pantry, Master Bath and WIC Pantry (where applicable)

# CEDAR RIDGE DECOR GROUP

## Cabinetry



**Rustic Alder G2 DuraCraft Shaker Flat Panel Hardwood Craftsman Style Cabinets w/Craftsman Rail: Kitchen, Bath 1, Coffee Bar, WIC Pantry (where applicable)**



**Island Wingwall - Onyx**

**Onyx - Island, Butler Pantry, Master Bath, WIC (where applicable)**



**Island-Cross Wall Accent - Charwood**



**Canvas - Bath 1/2, 2 & 3**

## Wall Boards



**PUMICE STONE - MAIN WALL T/O**

## Wall Boards



**CRYSTAL QUARTZ - All Baths**



**COTTAGE STONE - Kitchen Accent, Coffee Bar (where applicable)**



**MILK PAINT PLANK - Butler Pantry, WIC Pantry (where applicable)**

## Counter Tops

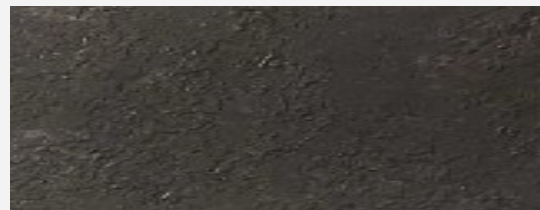

**LISOLA - Kitchen, Bath 1/2, 2 & 3, Coffee Bar (where applicable)**

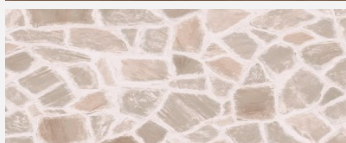

**RUSTIC ALDER W/COTTAGE STONE ACCENT - Living Room Accent Wall**

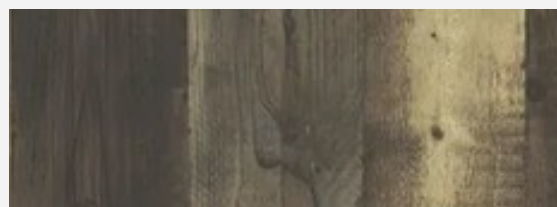

**COULTER PINE - Island, Butler Pantry, Master Bath, WIC Pantry (where applicable)**

# DEVONSHIRE DECOR GROUP

## Cabinetry



**Canvas G2 Shaker DuraCraft Flat Panel Craftsman Style Cabinets w/Craftsman Rail: Kitchen, All Baths, Coffee Bar (where applicable)**



**Evergreen - Island, Butler Pantry. (where applicable)**



**Rustic Alder - WIC Pantry. (where applicable)**

## Wall Boards

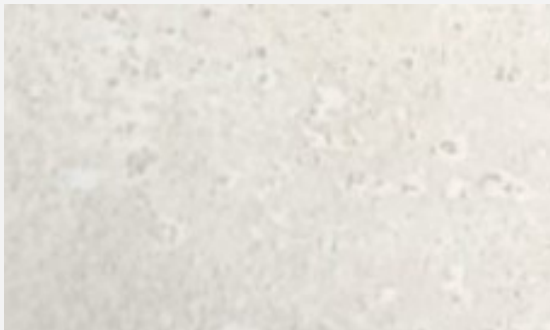

**PUMICE STONE - MAIN WALL T/O**

## Wall Boards



**CRYSTAL QUARTZ - All Baths**

## Counter Tops



**COTTAGE STONE - Kitchen Accent, Coffee Bar (where applicable)**



**MILK PAINT PLANK - Butler Pantry, WIC Pantry (where applicable)**

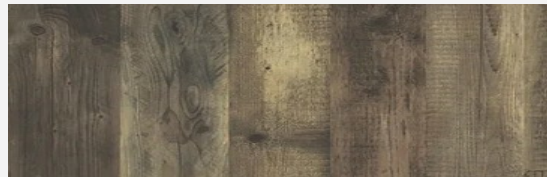

**COULTER PINE -Kitchen, Master Bath, Coffee Bar (where applicable)**

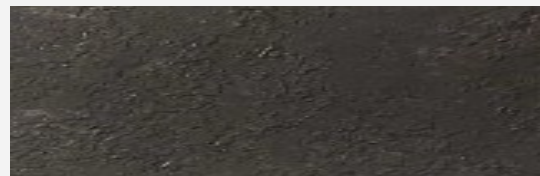

**LISOLA - Bath 1/2, 2 & 3**

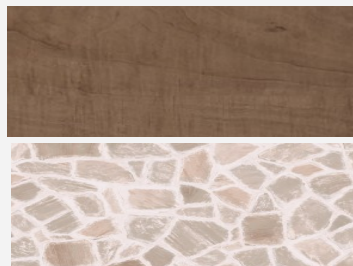

**RUSTIC ALDER W/COTTAGE STONE ACCENT - Living Room Accent Wall**

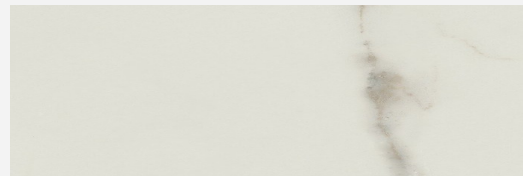

**CALCATT A LINCOLN - Island, Butler Pantry, WIC Pantry (where applicable)**

# HARBOR MIST DECOR GROUP

## Cabinetry



**Club Oak G2 DuraCraft Shaker Flat Panel**  
**Hardwood Craftsman Style Cabinets w/Craftsman Rail: Kitchen, Coffee Bar, WIC Pantry (where applicable)**



**Island Wingwall - Canvas**

**Canvas- All Baths, Island Butler Pantry (where applicable)**



**Island-Cross Wall Accent - Milk Paint Plank**

## Wall Boards



**PUMICE STONE - MAIN WALL T/O**

## Wall Boards



**CRYSTAL QUARTZ - All Baths**



**DRAMAS MARBLE - Kitchen Accent, Coffee Bar (where applicable)**



**MILK PAINT PLANK - Butler Pantry, WIC Pantry (where applicable)**

## Counter Tops



**CALCATA LINCOLN - Kitchen, Island, Bath 1. Butler Pantry, Coffee Bar, WIC Pantry (where applicable)**

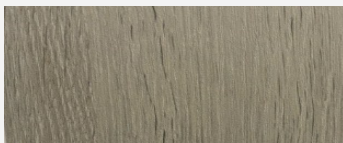

**CLUB OAK W/MILK PAINT PLANK ACCENT - Living Room Accent Wall**

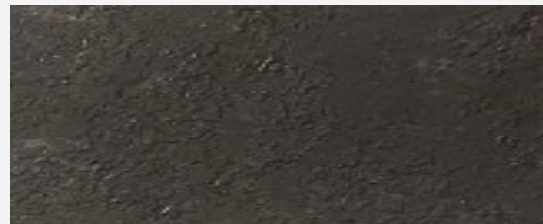
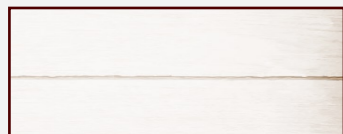

**LISOLA - Bath 1/2, 2, & 3**

# 2026 CARPET SELECTIONS

**CHOICE OF:**



**25 OZ CAPE COD - CANYON COVE**



**25 OZ. CAPE COD - OXFORD**

# 2026

## LINOLEUM SELECTIONS

Used in following decor group:

Black Tie Collection

Cedar Ridge

Devonshire



**LX392 MODERN PINE—CARMEL LATTE**

Used in following decor group:

Harbor Mist

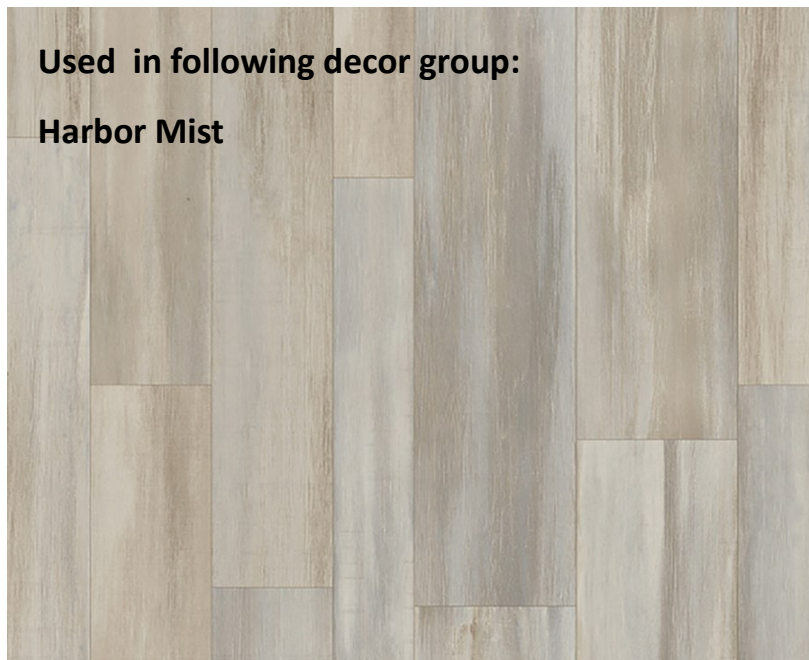

**LX330 HARBOR LIGHTS**